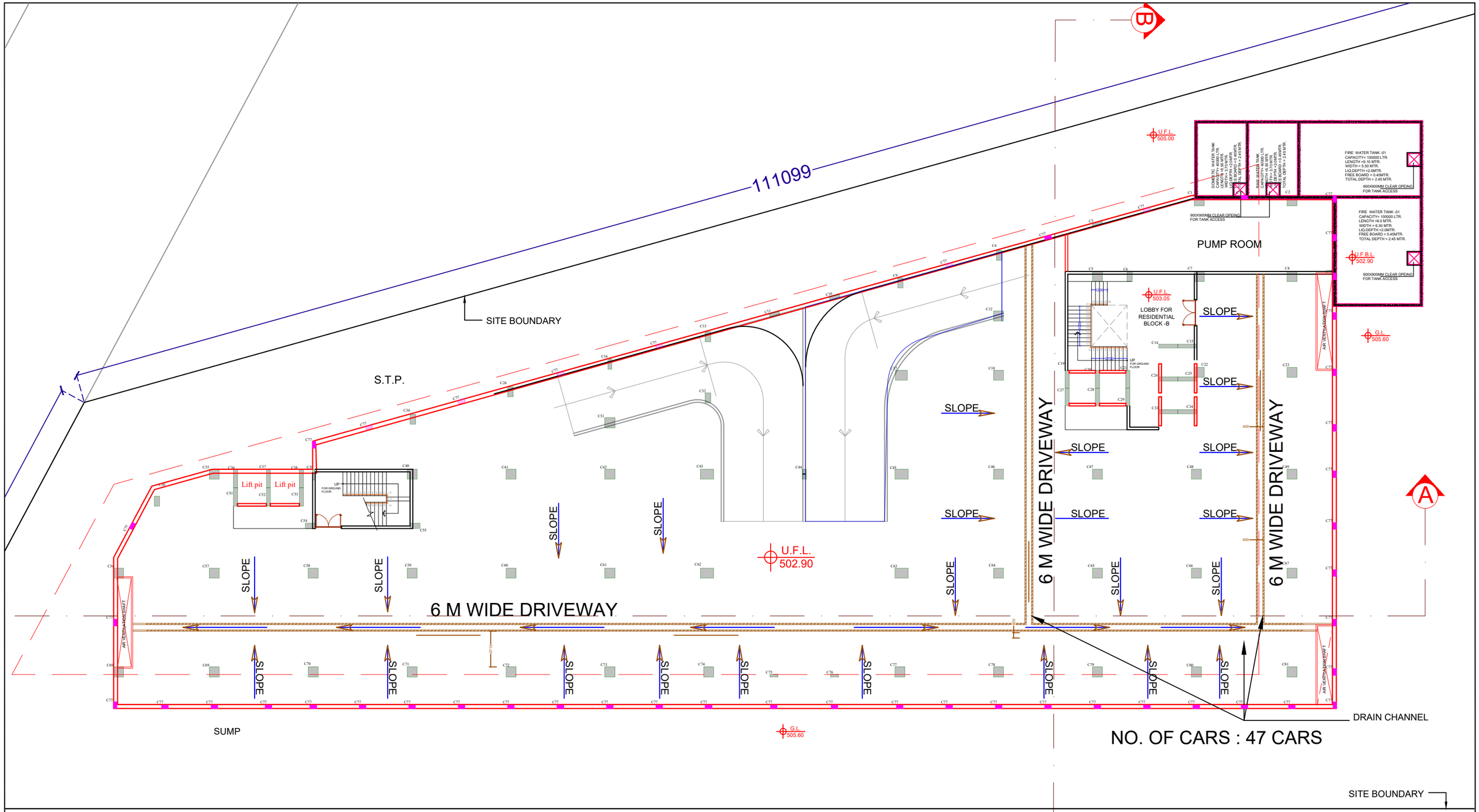

ARCHITECTURE × INTERIOR DESIGN

ARCHITECTS & INTERIOR DESIGNERS
NAVNEET DARSHAN
214-215,OLD PALASIA
INDORE (M.P.)
CONTACT: 9329670958
office@nitinshrimali.com

CLIENT:

PROJECT: COMMERCIAL CUM RESIDENTIAL COMPLEX, SHIPPRA VIHAR SCHEME UJJAIN

DWG. TITLE : BASEMENT 2 PLAN

NORTH

SCALE

REVISIONS	DATE

DRAWN BY: AR. KOMAL KEMADIYA

CHECKED BY: **AR. NITIN SHRIMALI**

DRAWN DATE: 26-10-2024